

# LA REINE BACCHANAL

Quadrille brillant.

N° 1, Piano avec accomp<sup>t</sup>

SOIRÉES PARISIENNES

- N° 1 Waverley . . . . . Quad brillant
- " 2 Un bal en Afrique . . . id. id.
- " 3 Un hiver à Paris . . . id. id.
- " 4 Les Capricés . . . . . id. facile
- " 5 Pierrot . . . . . id. très facile
- " 6 Satan ou le Diable à Paris Q. brill.

POUR LE PIANO

par

## G. REDLER

PRIX 4<sup>f</sup> 50

N° 2, Piano à 4 mains

LES SOIRÉES PARISIENNES

- N. LOUIS — N° 7 L'Intrigue . . . . . Quad brillant
- D° — " 8 Les Deuxes Distonnes . . id. facile & brillant
- M. BEMOUY " 9 Le Suif essout . . . . . id. id. id.
- D° — " 10 Blanchette . . . . . id. id. id.
- G. REDLER " 11 Social . . . . . id. brillant

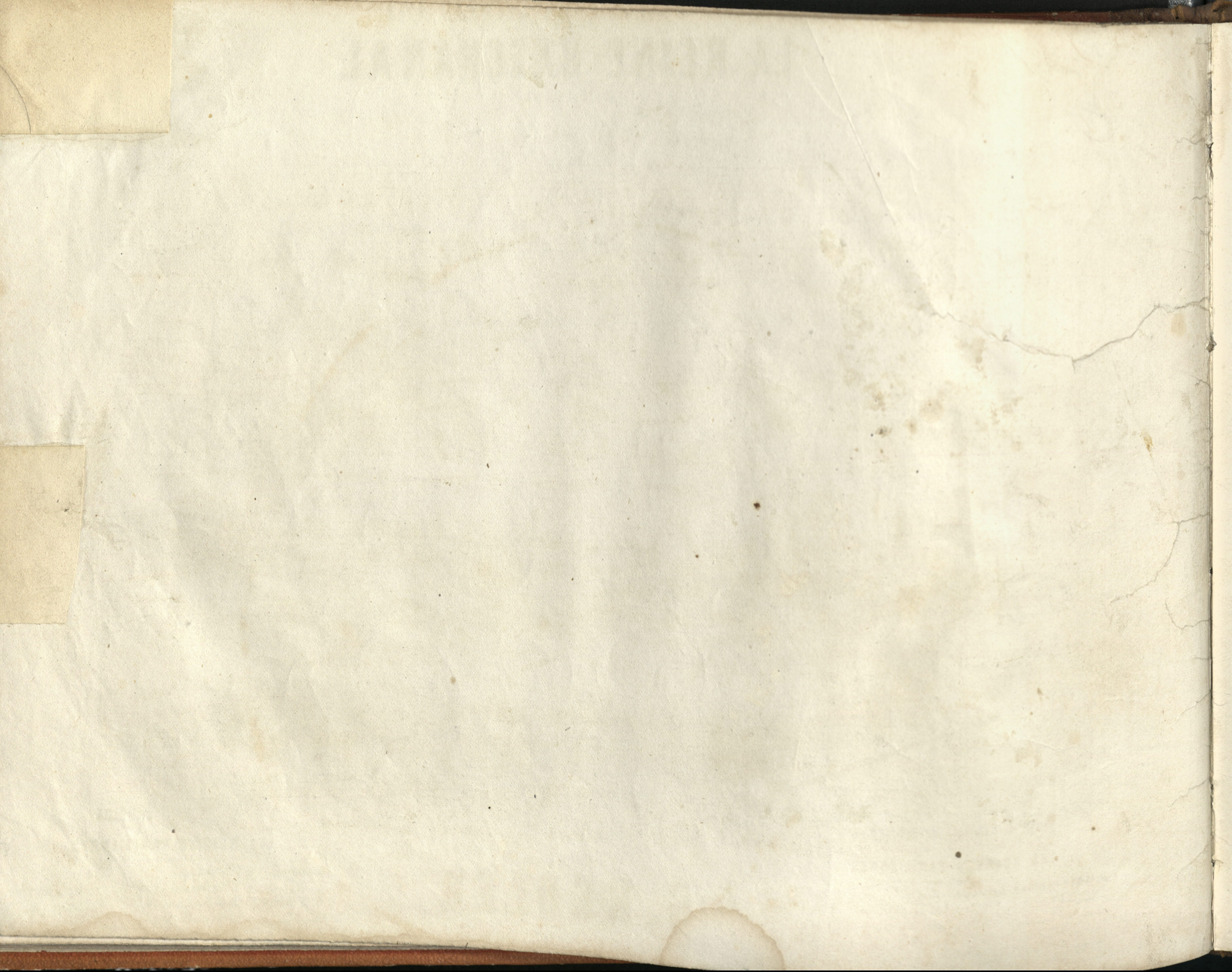

# LA REINE BACCHIANAL.

Quadrille par G. REDLER.

N<sup>o</sup> 1.  
PANTALON.

Coda.

The Coda section is marked with a double bar line and the word "Coda." above the staff. It consists of two staves with dynamic markings *f* and *p*. The notation includes chords and rhythmic patterns.

Fin.

Nº 2.  
ÉTE

The third system features more intricate melodic lines in the right hand, with frequent slurs and ties, and a consistent accompaniment in the left hand.

The fourth system concludes the piece with a double bar line and the initials "D.C." (Da Capo) at the end. The right hand has a final melodic flourish, and the left hand ends with a few chords.

N° 5.  
POULE.

N° 4.  
PASTOURELLE.

N: 5.  
FINALE.

